











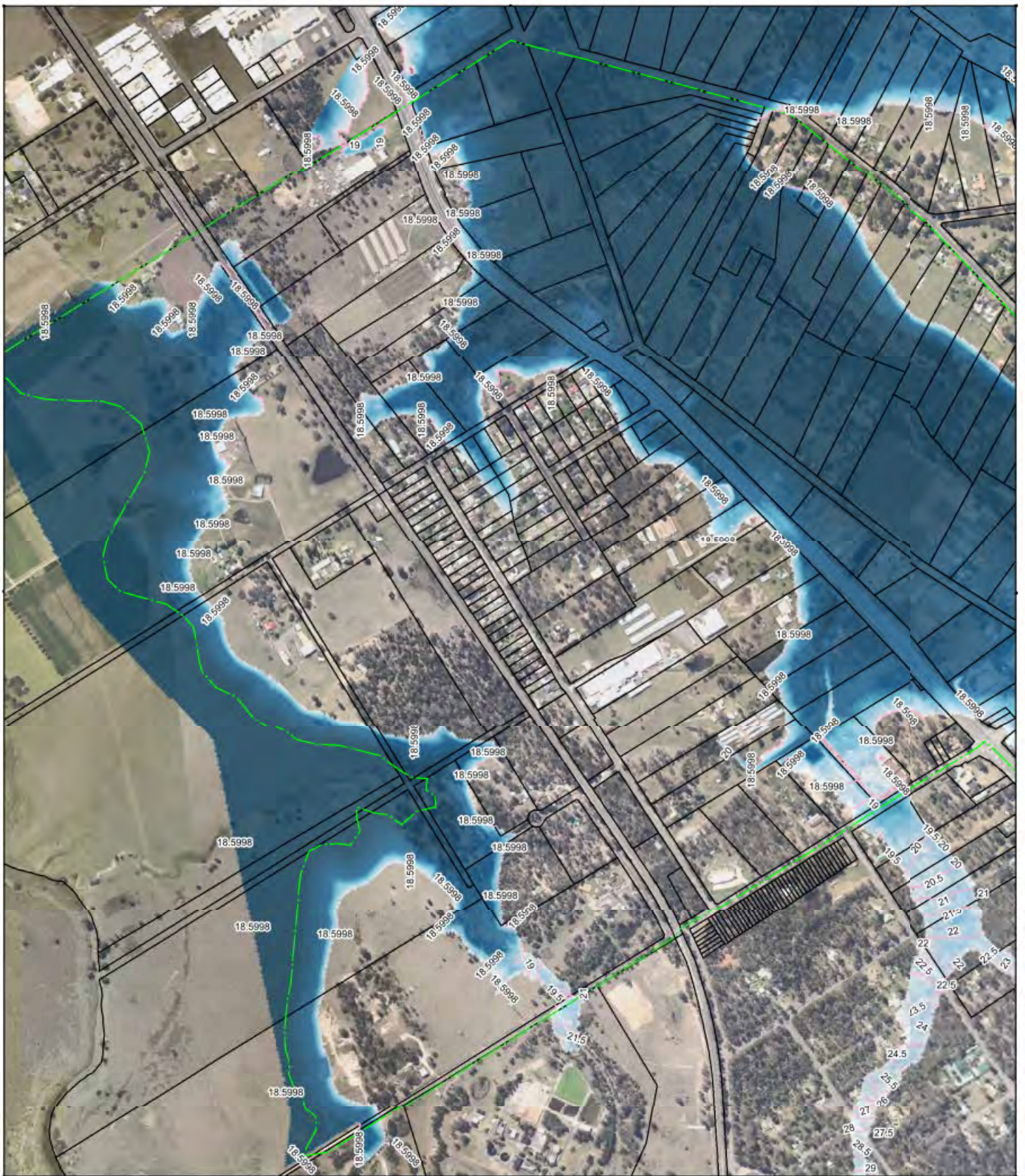

Title Vineyard ILP 0.5% AEP Proposed Local Flood Flood Depth (Tail Water 11.1m AHD)									
<small>WITH THE OVERSEAS ENVIRONMENTAL CONSULTATION ACT 1976 (1976:201) THE PROJECTOR IS NOT RESPONSIBLE FOR THE ACCURACY OF THE DATA PROVIDED TO THE CONSULTANTS AND THE CONSULTANTS ACCEPT NO LIABILITY FOR THE ACCURACY OF THE DATA PROVIDED TO THE CONSULTANTS. THE CONSULTANTS ACCEPT NO LIABILITY FOR THE ACCURACY OF THE DATA PROVIDED TO THE CONSULTANTS.</small>									
Date	Drawn	Checked	Approved	Scale at A4	Drawing Number	Status	Rev		
18/09/2017	GL	GL	CA	1:12000	VY_PRL_200yr_360m_D	FI	A		

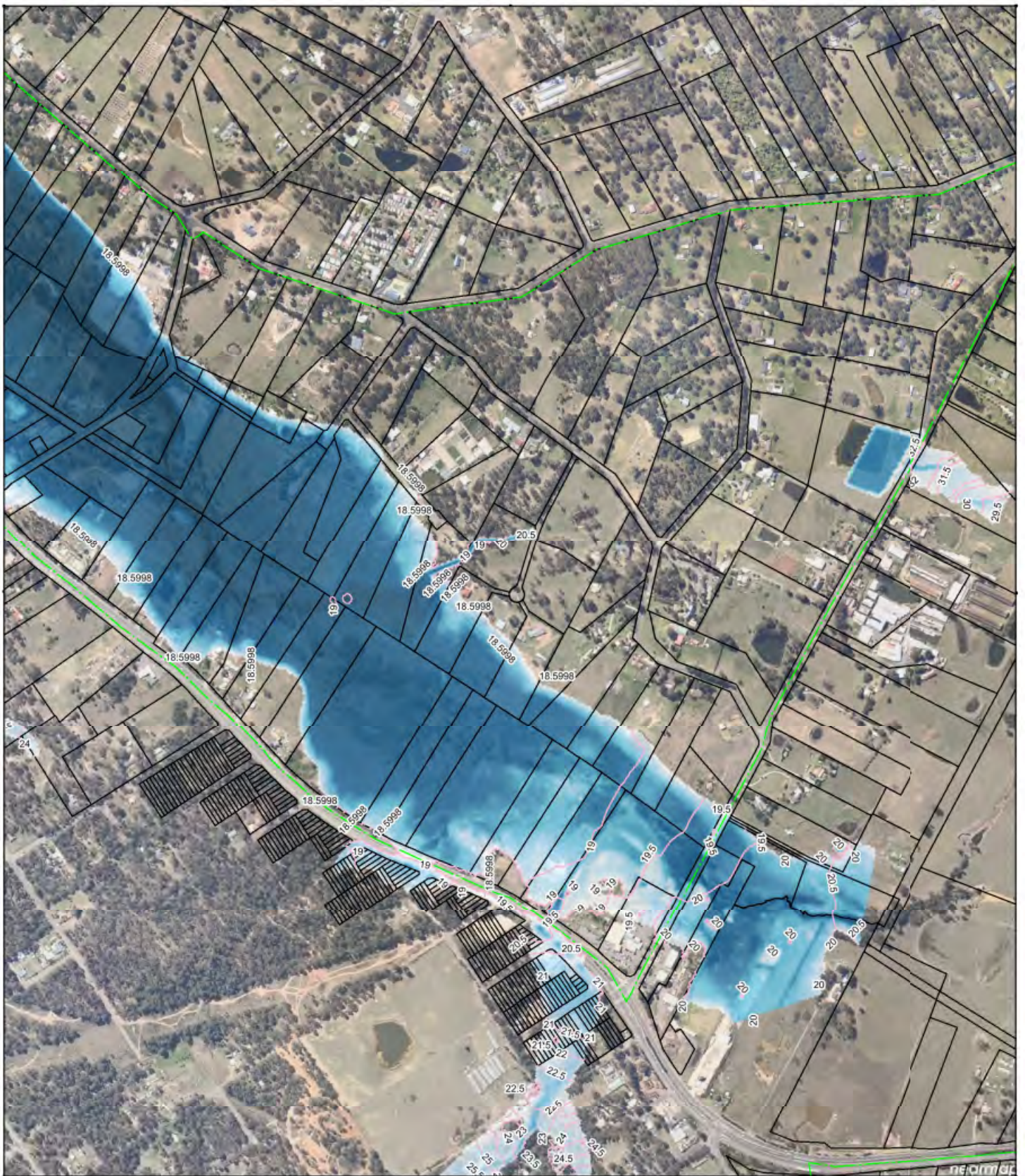

Title Vineyard ILP 0.5% AEP Proposed Regional Flood Flood Depth (Tail Water 18.6m AHD)				 Mott MacDonald			
<small>WITH THE ABOVE INFORMATION PROVIDED BY THE CLIENT, MOTT MACDONALD HAS CONDUCTED THE ANALYSIS AND PREPARED THIS DRAWING. THE CLIENT IS RESPONSIBLE FOR THE ACCURACY OF THE DATA PROVIDED TO MOTT MACDONALD AND FOR THE USE OF THIS DRAWING FOR ANY OTHER PURPOSES. MOTT MACDONALD IS NOT RESPONSIBLE FOR ANY ERRORS OR OMISSIONS IN THIS DRAWING OR FOR ANY CONSEQUENCES ARISING FROM THE USE OF THIS DRAWING.</small>							
Date	Drawn	Checked	Approved	Scale at A4	Drawing Number	Status	Rev
18/09/2017	GL	GL	CA	1:12000	VY_PRR_200yr_360m_D	FI	A



Title Vineyard ILP 0.5% AEP Proposed Regional Flood Flood Depth (Tail Water 18.6m AHD)								
<small>WEATHER CONSULTANTS PTY LIMITED (ACN 113 181 291) This document is issued to the party which commissioned it and is for their exclusive use. It is not to be used for any other purpose without the written consent of Weather Consultants Pty Limited. It is not to be used for any other purpose without the written consent of Weather Consultants Pty Limited. It is not to be used for any other purpose without the written consent of Weather Consultants Pty Limited. It is not to be used for any other purpose without the written consent of Weather Consultants Pty Limited.</small>								
Date	Drawn	Checked	Approved	Scale at A4	Drawing Number	Status	Rev	
18/09/2017	GL	GL	CA	1:12000	VY_PRR_200yr_360m_D	FI	A	

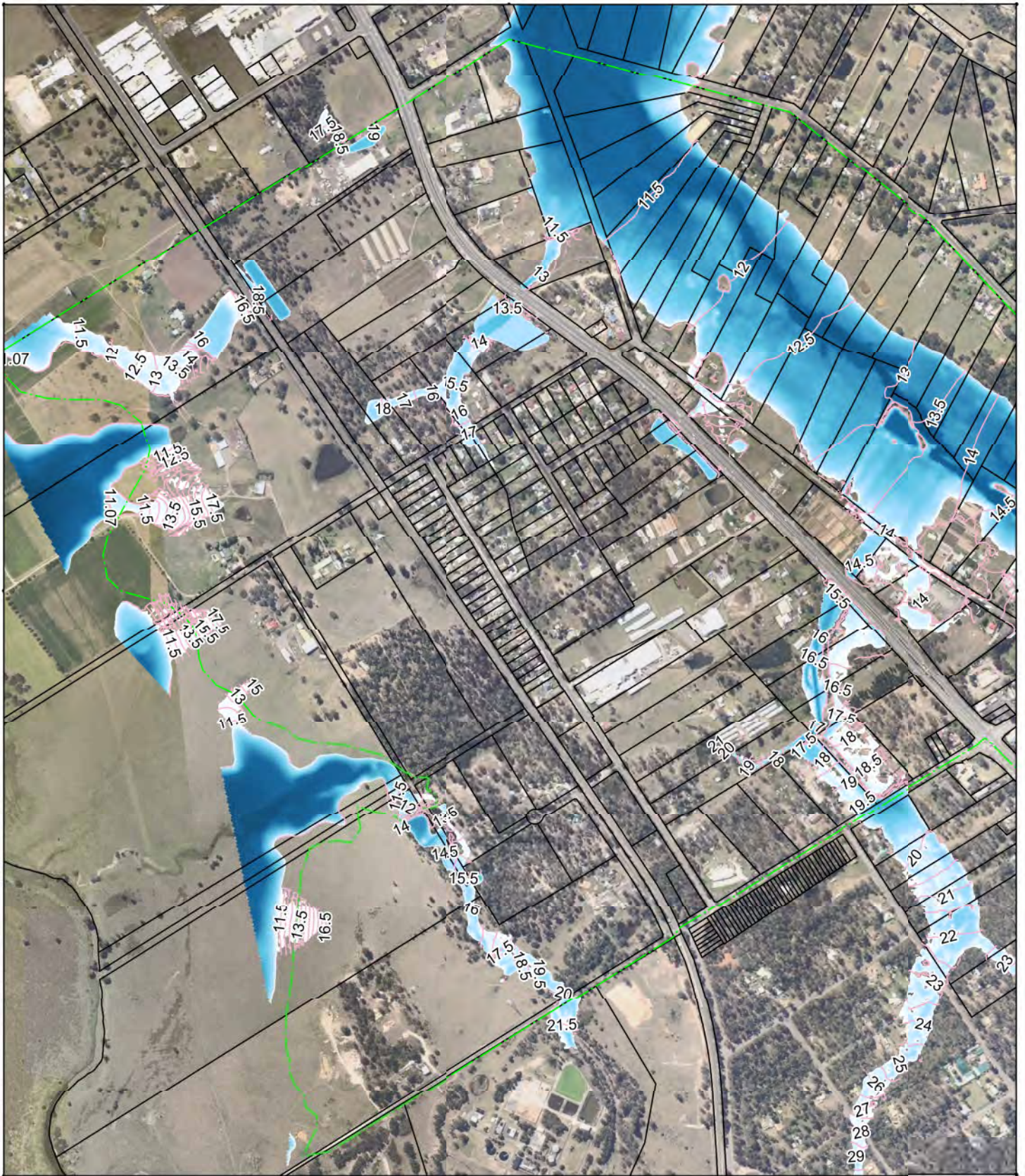

Title
Vineyard ILP
0.2% AEP Proposed Local Flood
Flood Depth (Tail Water 11.1m AHD)

ORAL DECLARATION PURSUANT TO SECTION 120A(1)(b) OF THE REAL ESTATE ACT 2008
 This document is issued for the party which commissioned it and for specific purposes connected with the project only. It should not be relied upon by any other party or used for any other purpose.
 We accept no responsibility for the consequences of this document being relied upon by any other party, or being used for any other purpose, or containing an error or omission which is due to an error or omission in data supplied to us by other parties.



- 0.00m
- 0.25m
- 0.75m
- 1.50m
- 5.13m



Date	Drawn	Checked	Approved	Scale at A4	Drawing Number	Status	Rev
03/09/2014	GL	GL	CA	1:12000	VY_PRL_500yr_360m_D	FI	A

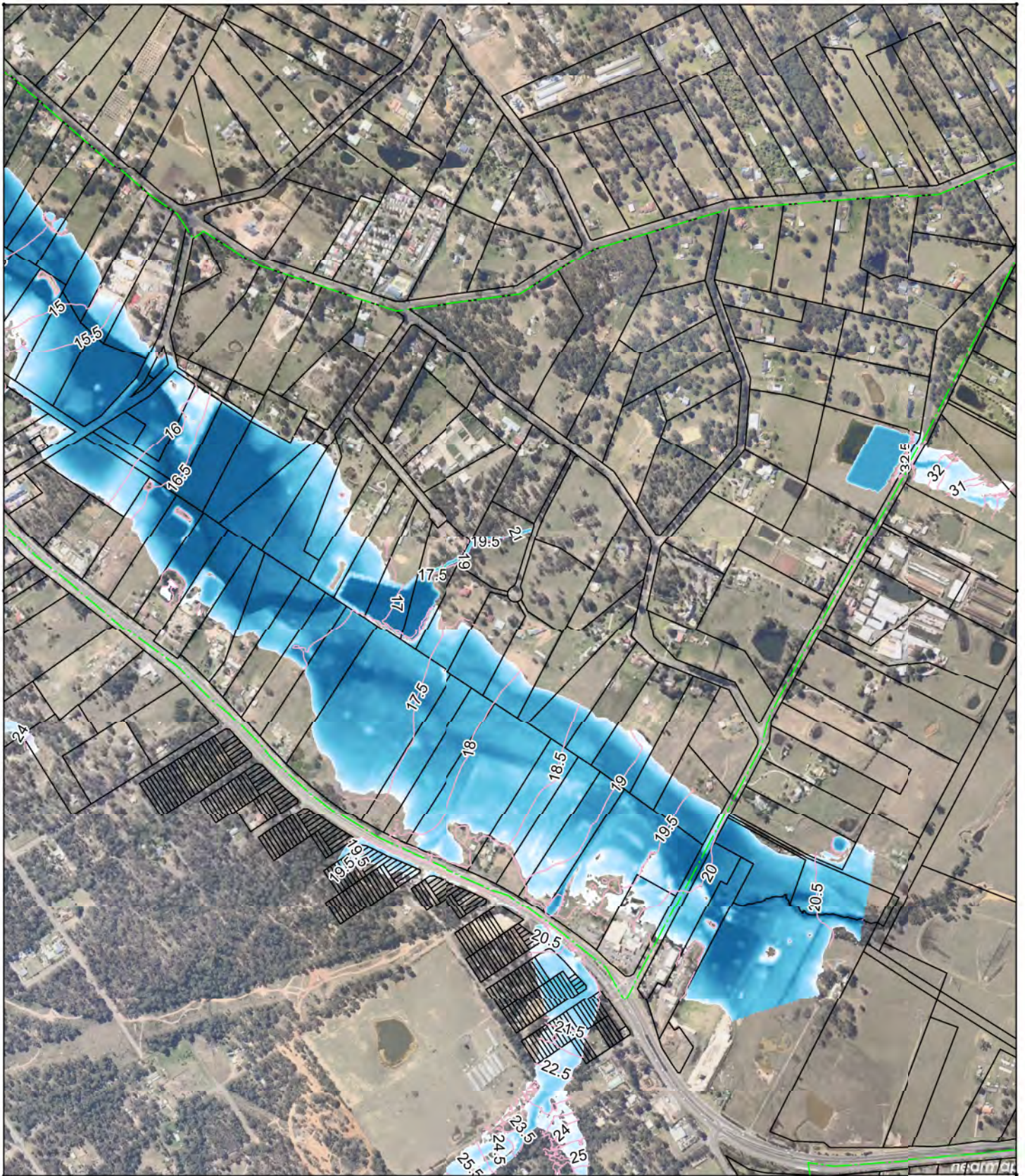

Title
Vineyard ILP
0.2% AEP Proposed Local Flood
Flood Depth (Tail Water 11.1m AHD)

DATE: 03/09/2014 10:58:15 AM
 This document is issued for the party which commissioned it and for specific purposes connected with the project only. It should not be relied upon by any other party or used for any other purpose. We accept no responsibility for the consequences of this document being relied upon by any other party, or being used for any other purpose, or containing an error or omission which is due to an error or omission in data supplied to us by other parties.





- 0.00m
- 0.25m
- 0.75m
- 1.50m
- 5.13m

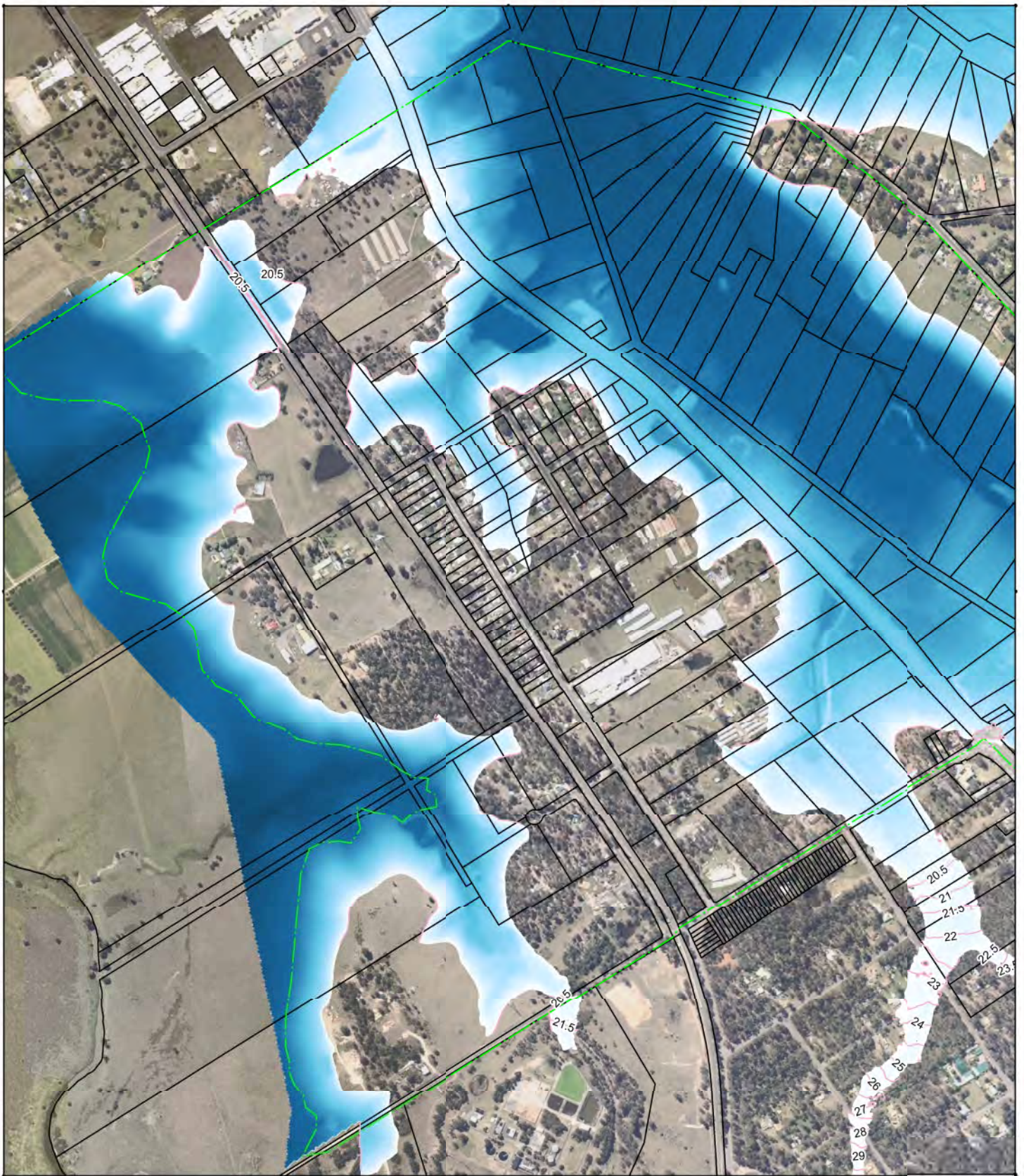

Date	Drawn	Checked	Approved	Scale at A4	Drawing Number	Status	Rev
03/09/2014	GL	GL	CA	1:12000	VY_PRL_500yr_360m_D	FI	A



Title Vineyard ILP 0.2% AEP Proposed Regional Flood Flood Depth (Tail Water 20.3m AHD)				 Mott MacDonald			
<small>© MOTT MACDONALD PROPRIETARY. THIS DOCUMENT IS NOT TO BE REPRODUCED OR TRANSMITTED IN ANY FORM OR BY ANY MEANS, ELECTRONIC OR MECHANICAL, INCLUDING PHOTOCOPYING, RECORDING, OR BY ANY INFORMATION STORAGE AND RETRIEVAL SYSTEM. THIS DOCUMENT IS ISSUED FOR THE PARTY WHICH COMMISSIONED IT AND FOR SPECIFIC PURPOSES CONNECTED WITH THE PROJECT ONLY. IT SHOULD NOT BE RELIED UPON BY ANY OTHER PARTY OR USED FOR ANY OTHER PURPOSE. WE ACCEPT NO RESPONSIBILITY FOR THE CONSEQUENCES OF THIS DOCUMENT BEING RELIED UPON BY ANY OTHER PARTY, OR BEING USED FOR ANY OTHER PURPOSE, OR CONTAINING AN ERROR OR OMISSION WHICH IS DUE TO AN ERROR OR OMISSION IN DATA SUPPLIED TO US BY OTHER PARTIES.</small>							
Date	Drawn	Checked	Approved	Scale at A4	Drawing Number	Status	Rev
03/09/2014	GL	GL	CA	1:12000	VY_PRR_500yr_360m_D	FI	A

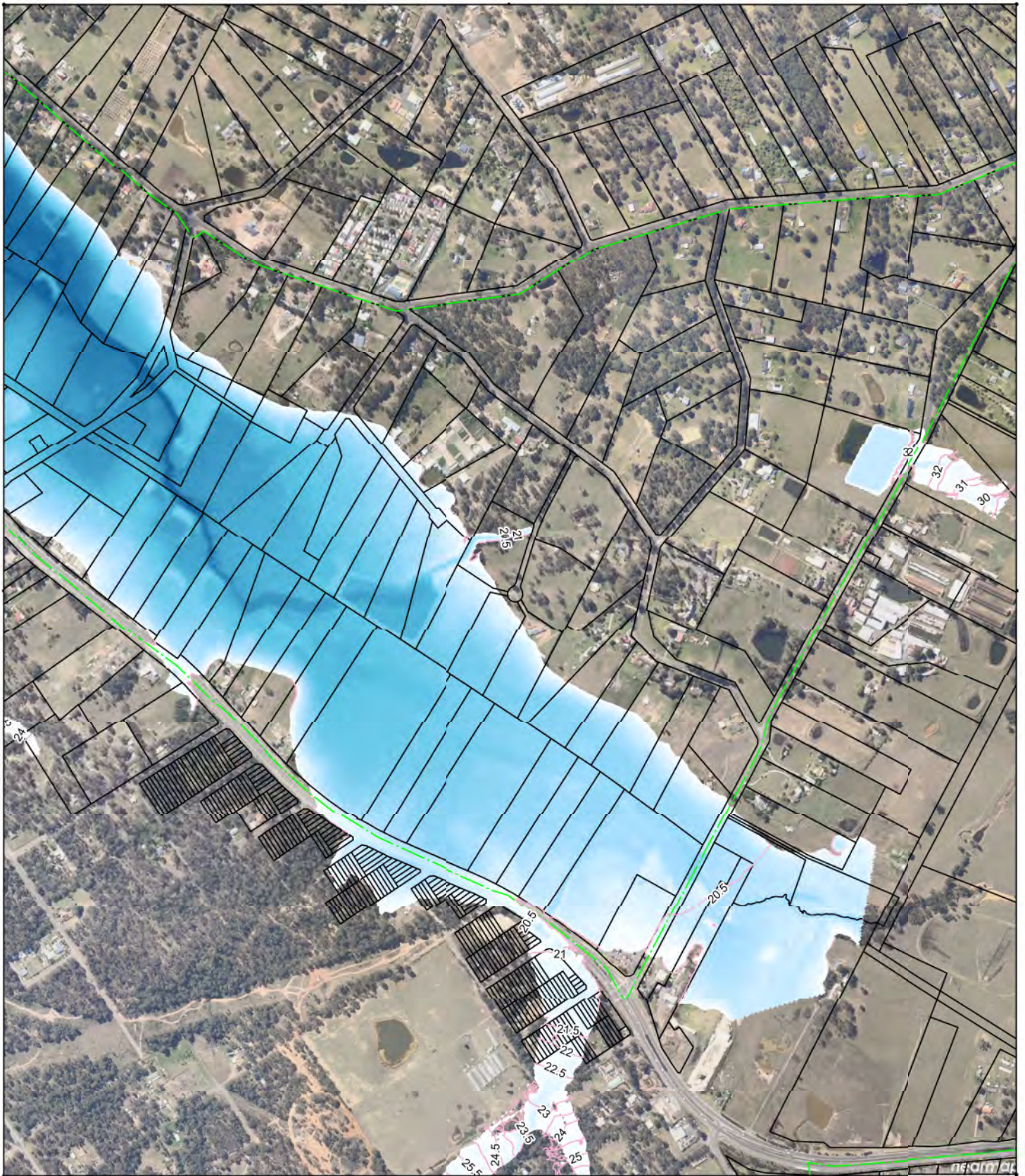

Title
Vineyard ILP
0.2% AEP Proposed Regional Flood
Flood Depth (Tail Water 20.3m AHD)

DATE: 03/09/2014 10:58:15 AM
 This document is issued for the party which commissioned it and for specific purposes connected with the project only. It should not be relied upon by any other party or used for any other purpose. We accept no responsibility for the consequences of this document being relied upon by any other party, or being used for any other purpose, or containing an error or omission which is due to an error or omission in data supplied to us by other parties.



- 0.00m
- 2.00m
- 4.50m
- 7.50m
- 14.33m



Date	Drawn	Checked	Approved	Scale at A4	Drawing Number	Status	Rev
03/09/2014	GL	GL	CA	1:12000	VY_PRR_500yr_360m_D	FI	A

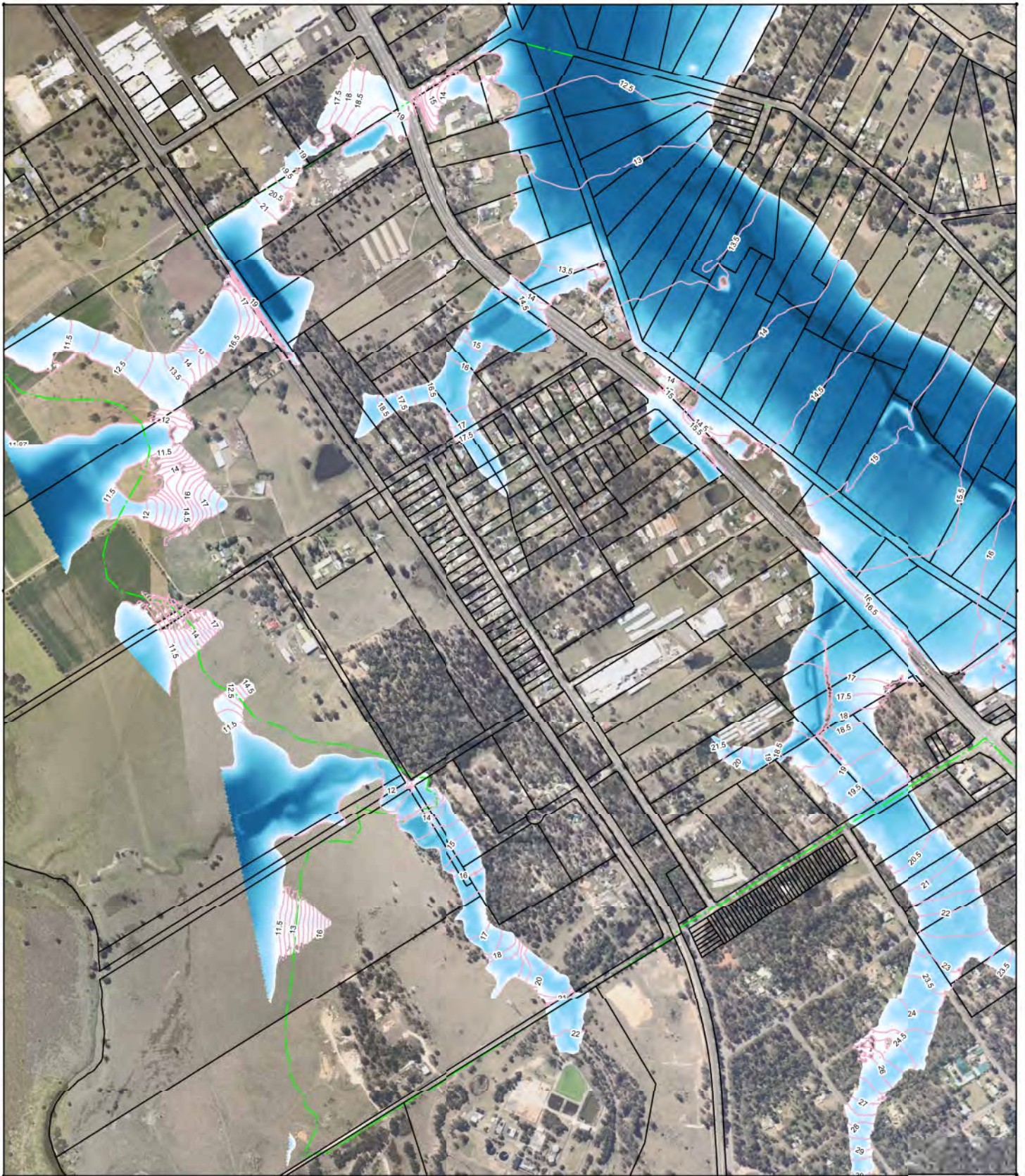

Title
Vineyard ILP
PMF Proposed Local Flood
Flood Depth (Tail Water 11.1m AHD)

DATE: 03/09/2014 11:00:00 AM
 This document is issued for the party which commissioned it and for specific purposes connected with the project only. It should not be relied upon by any other party or used for any other purpose.
 We accept no responsibility for the consequences of this document being relied upon by any other party, or being used for any other purpose, or containing an error or omission which is due to an error or omission in data supplied to us by other parties.



Date	Drawn	Checked	Approved	Scale at A4	Drawing Number	Status	Rev
03/09/2014	GL	GL	CA	1:12000	VY_PRL_PMF_360m_D	FI	A

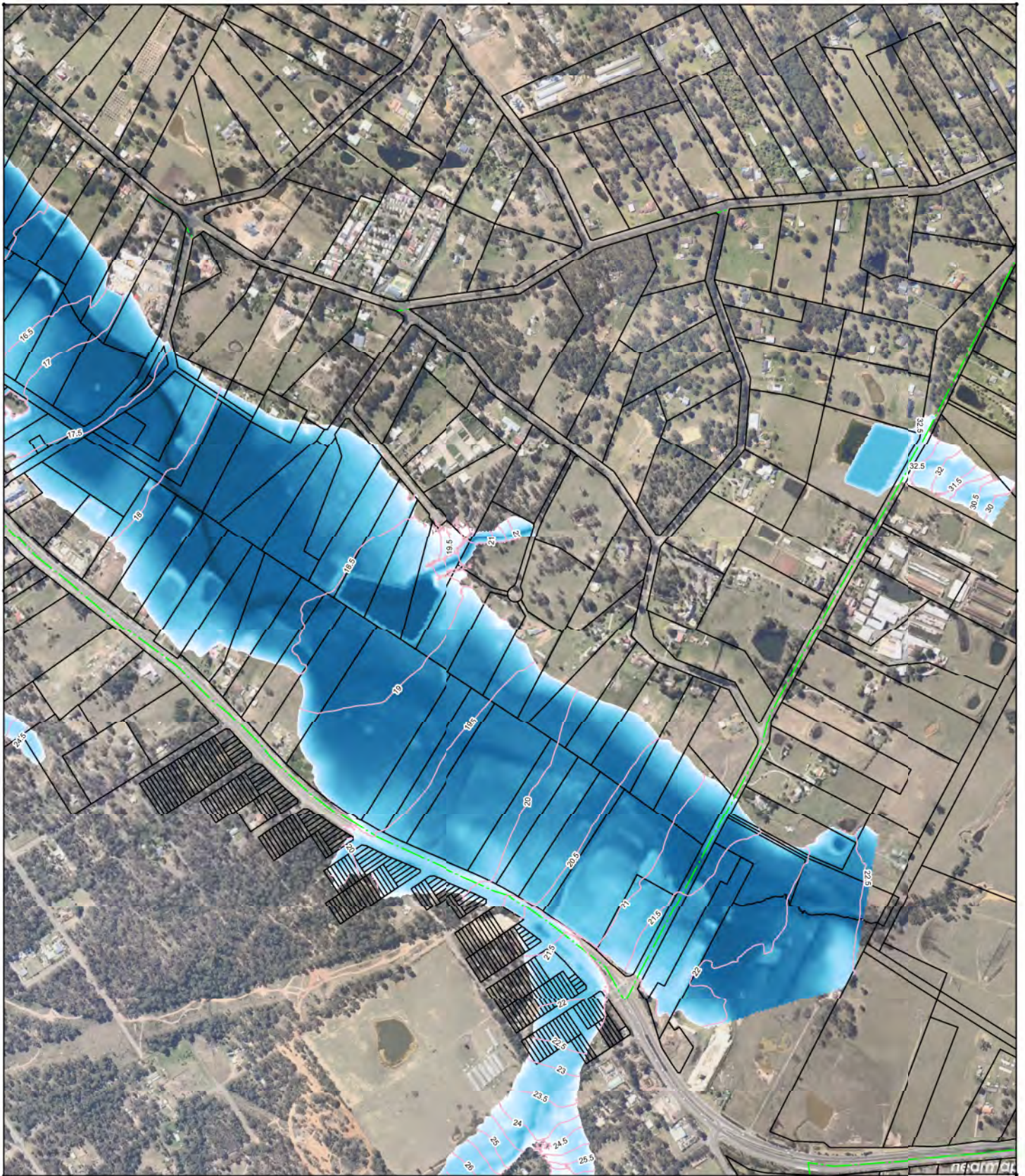

Title
Vineyard ILP
PMF Proposed Local Flood
Flood Depth (Tail Water 11.1m AHD)

DATE: 03/09/2014 11:58:15 AM
 This document is issued for the party which commissioned it and for specific purposes connected with the project only. It should not be relied upon by any other party or used for any other purpose. We accept no responsibility for the consequences of this document being relied upon by any other party, or being used for any other purpose, or containing an error or omission which is due to an error or omission in data supplied to us by other parties.





- 0.00m
- 0.50m
- 1.50m
- 3.00m
- 3.00m

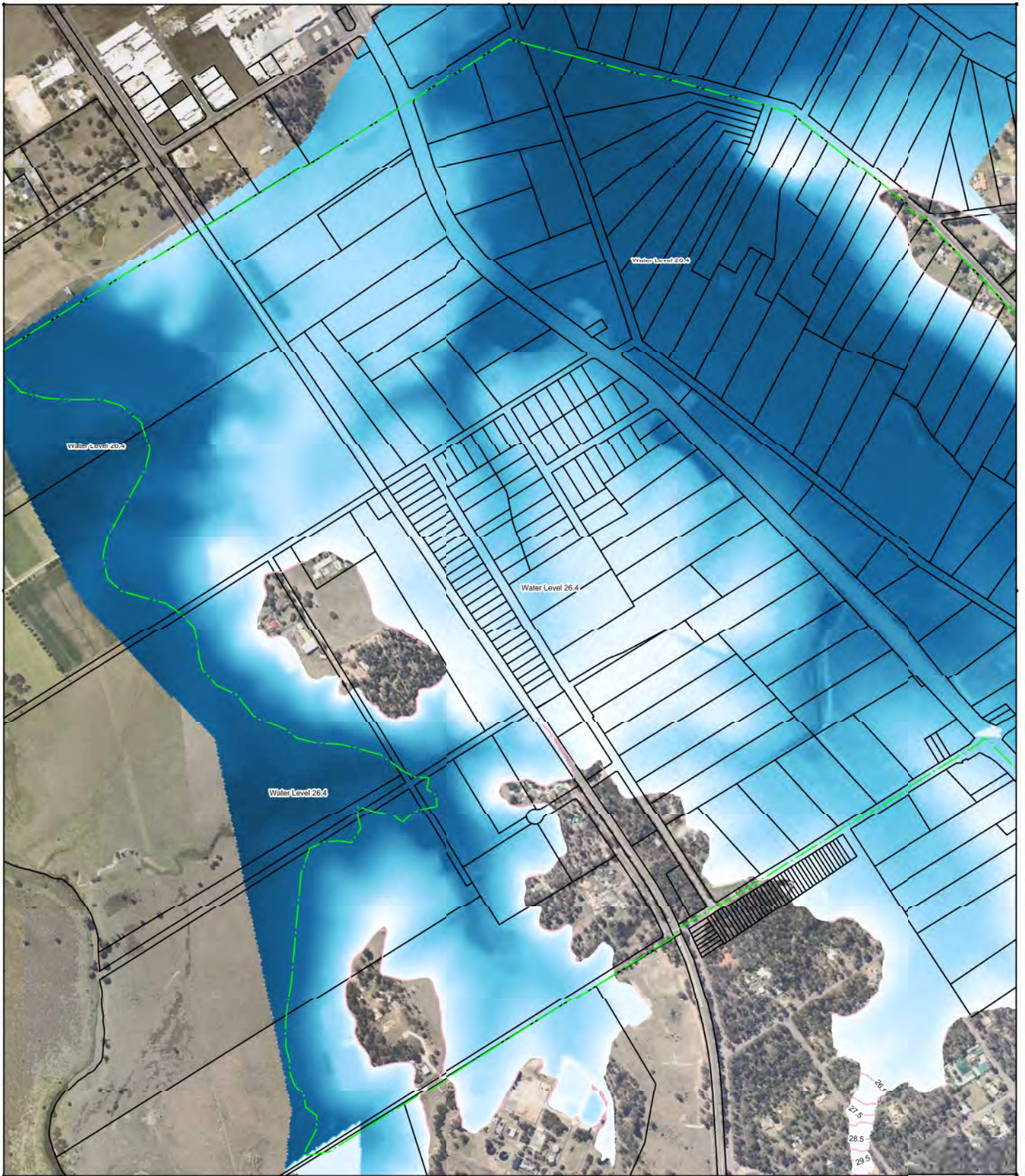

Date	Drawn	Checked	Approved	Scale at A4	Drawing Number	Status	Rev
03/09/2014	GL	GL	CA	1:12000	VY_PRL_PMF_360m_D	FI	A



Title Vineyard ILP PMF Proposed Regional Flood Flood Depth (Tail Water 26.4m AHD)				 Mott MacDonald		<ul style="list-style-type: none"> 0.00m 4.00m 8.00m 12.00m ≥14.40m 			
<small> MOTT MACDONALD HOLDINGS PTY LTD (ARBN 120 140 330) This document is issued for the party which commissioned it and for specific purposes connected with the project only. It should not be relied upon by any other party or used for any other purpose. We accept no responsibility for the consequences of this document being relied upon by any other party, or being used for any other purpose, or containing an error or omission which is due to an error or omission in data supplied to us by other parties. </small>									
Date	Drawn	Checked	Approved	Scale at A4	Drawing Number	Status	Rev		
03/09/2014	GL	GL	CA	1:12000	VY_PRR_PMF_360m_D	FI	A		