

1 STAGE 1 ROOF PLAN  
A138 1:500

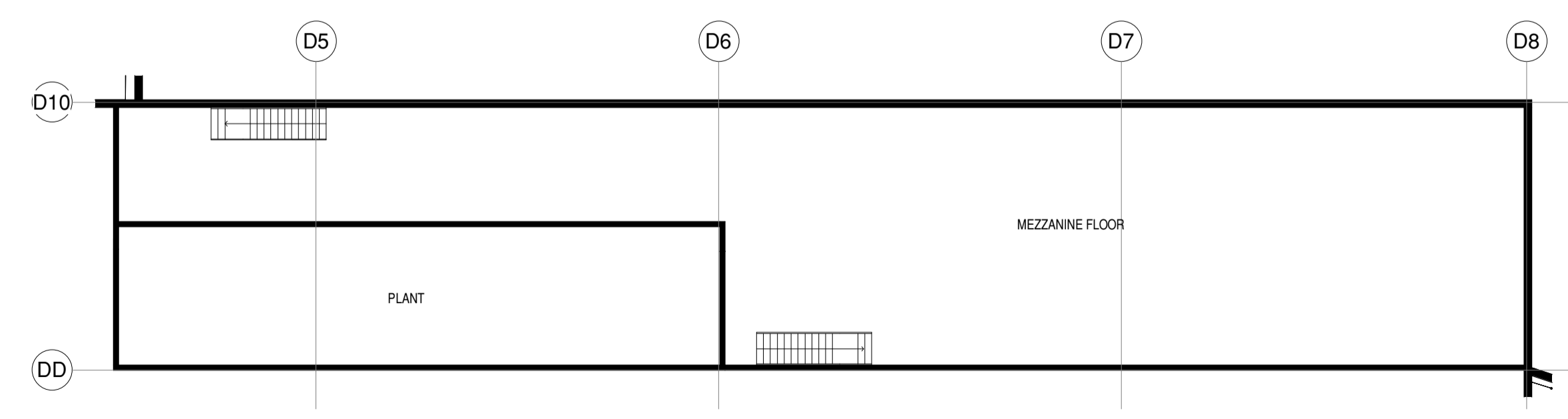

3 DDS PLANT ROOM  
A138 1:200

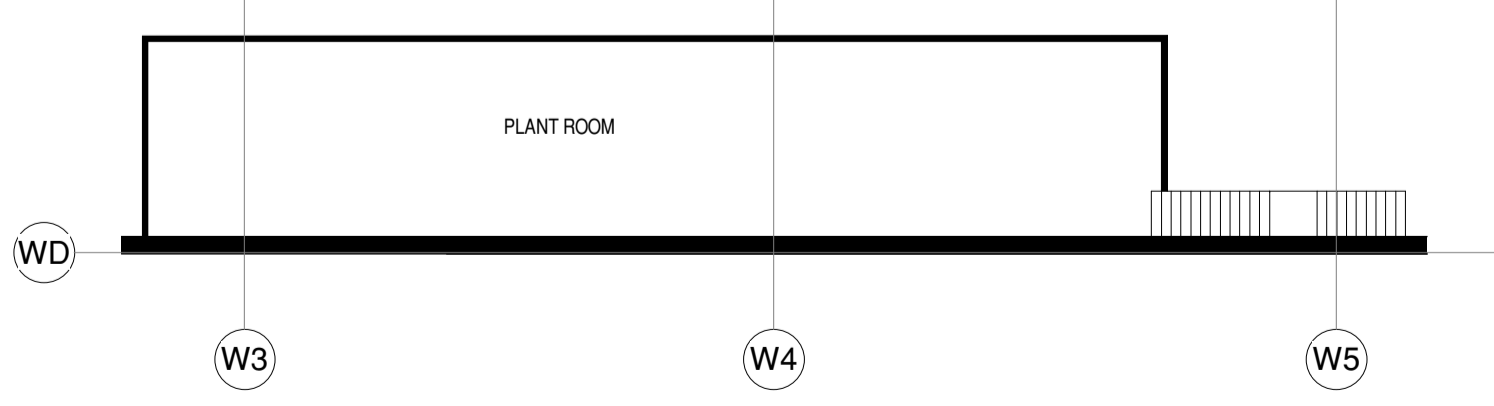

4 SUPERMARKET PLANT ROOM  
A138 1:200

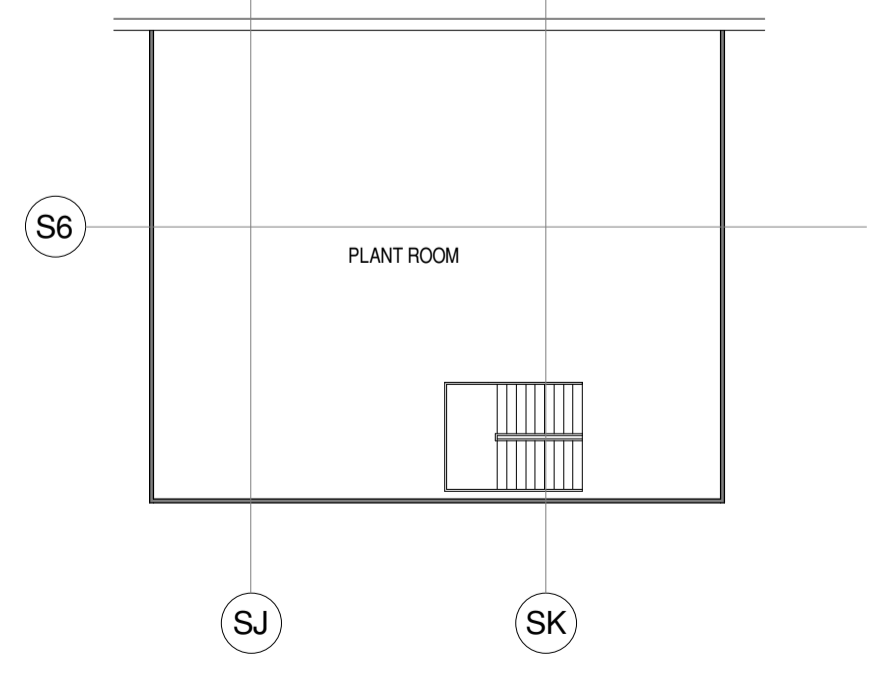

2 CENTRAL PLANT ROOM  
A138 1:200

B	06/09/06	ISSUE FOR APPROVAL
A	24/09/06	ISSUE FOR APPROVAL
No.	Date	Description

All dimensions to be checked on site, written dimensions only to be used. Refer to all detail drawings, structural, mechanical and services drawings before commencing work. Refer any discrepancies to the Architect. Do not scale from drawings. Copyright of the design shown herein is retained by BN Group Pty Ltd. Written authority is required for any reproduction. Completion of the Quality Record is evidence that the design and drawing have been verified as conforming with the requirements of the Project Quality Plan. Where the Quality Record is incomplete, all information on the drawing is intended for preliminary purpose only as it is unchecked.

**Client**



**Stockland**  
Stockland Corporation Limited T +61 2 9321 1500  
157 Liverpool St F +61 2 9321 1599  
Sydney NSW 2000 www.stockland.com.au

**Project Manager**

**Consultants**

**Architect**



**BN** Architecture  
Urban Design  
Masterplanning  
Graphics  
Interiors

BN Group Pty Ltd T +61 2 9437 0511  
75 Alexander Street F +61 2 9437 0522  
Crows Nest, NSW 2065 www.bngrrouponline.com  
ABN 43 092 960 499 E sydney@bngrrouponline.com

**Project**

## Vincentia District Centre

**Sheet name**

### ROOF PLAN - GROUND FLOOR WEST

Scale:	As indicated
Size:	A1
Date:	06/09/06
Project No.:	20540
Drawn By:	FC
Checked By:	MF

Drawing No.	Revision
-------------	----------

A138 **B**

**FOR APPROVAL**

PRINTED: 6/30/2006 11:35:32 AM