

5 MEDICAL CENTRE - Western Elevation
A202 1:200

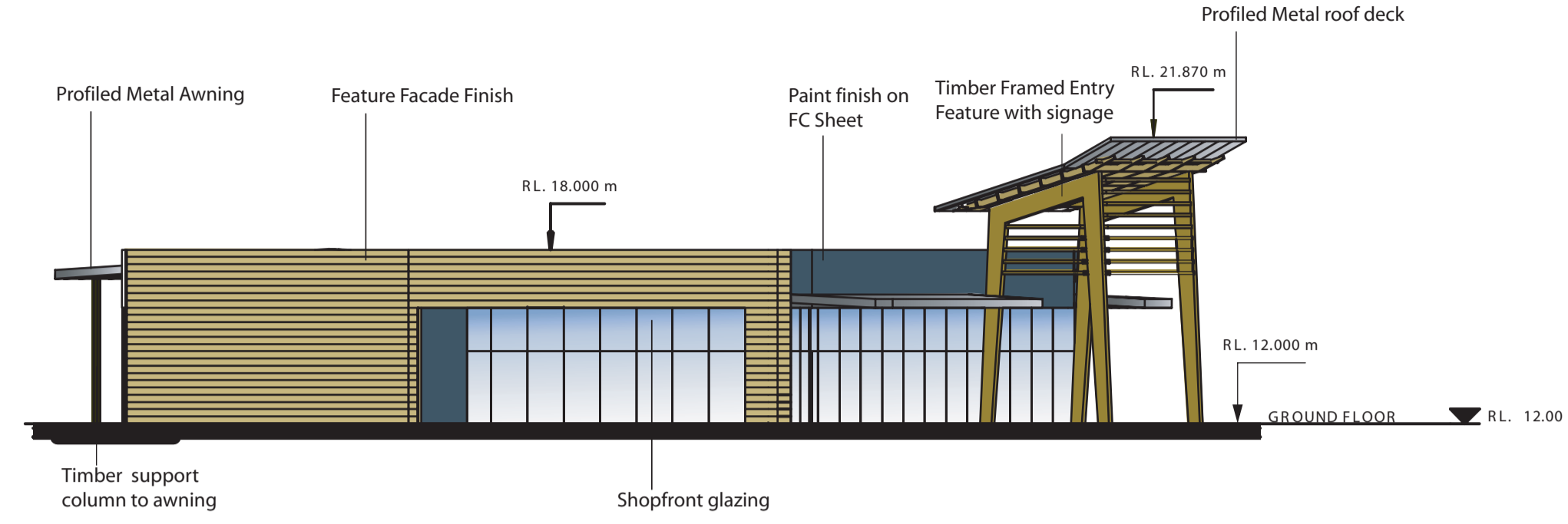

6 MEDICAL CENTRE - Eastern Elevation
A202 1:200

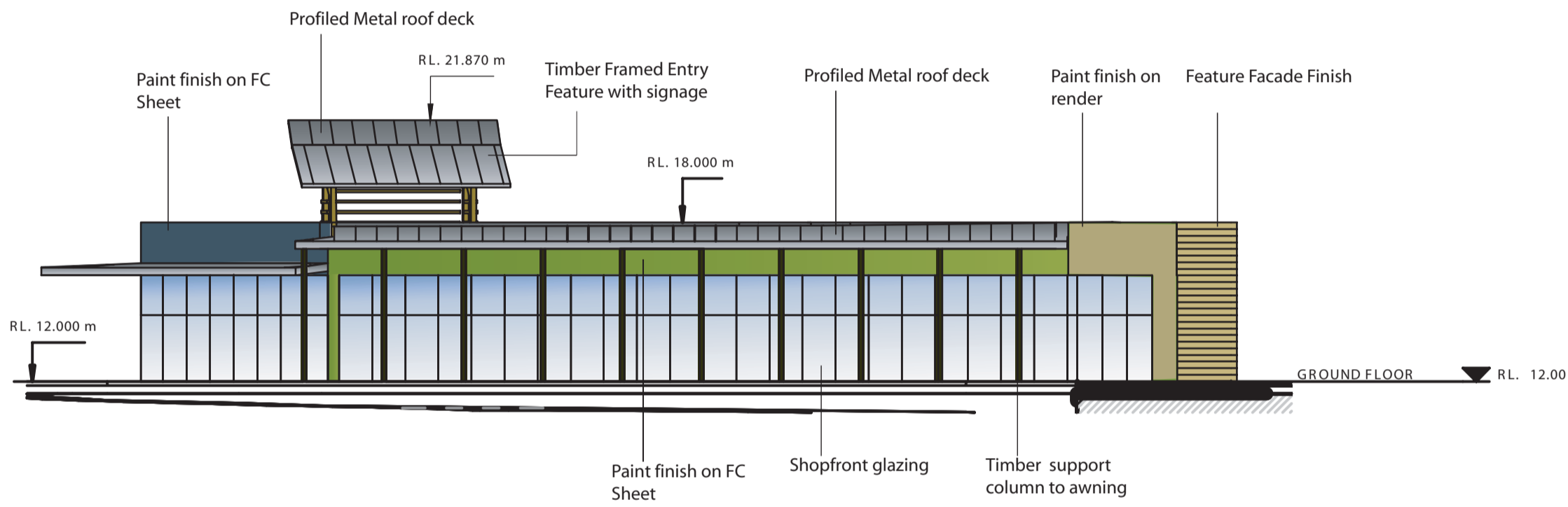

7 MEDICAL CENTRE - Northern Elevation
A202 1:200

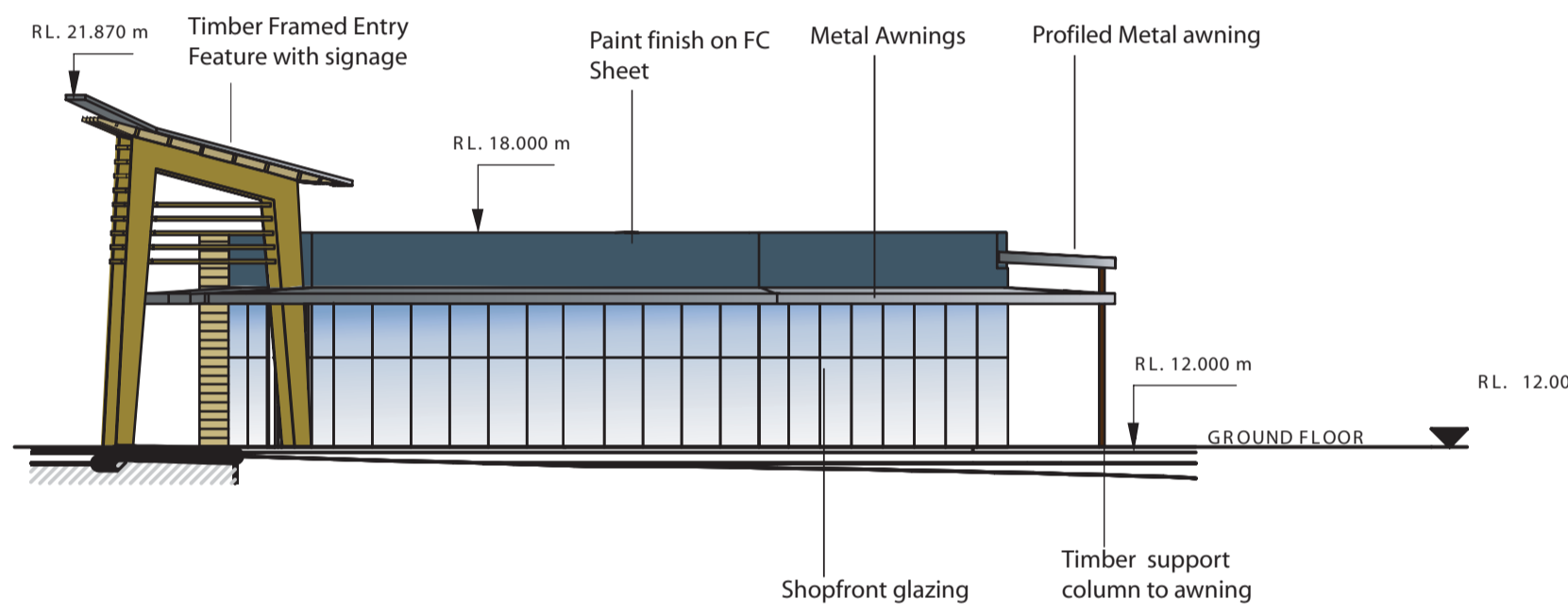

8 MEDICAL CENTRE - Southern Elevation
A202 1:200

C	06/09/06	Issued For Approval
B	24/08/06	Issued For Approval
A	23/05/06	PRELIMINARY
No.	Date	Description

All dimensions to be checked on site, written dimensions only to be used. Refer to all detail drawings, structural, mechanical and services drawings before commencing work. Refer any discrepancies to the Architect. Do not scale from drawings. Copyright of the design shown herein is retained by BN Group Pty Ltd. Written authority is required for any reproduction. Completion of the Quality Record is evidence that the design and drawing have been verified as conforming with the requirements of the Project Quality Plan. Where the Quality Record is incomplete, all information on the drawing is intended for preliminary purpose only as it is unchecked.

Client

Stockland
Stockland Corporation Limited T +61 2 9321 1500
157 Liverpool St F +61 2 9321 1599
Sydney NSW 2000 www.stockland.com.au

Project Manager

Consultants

Architect

BN Architecture
Urban Design
Masterplanning
Graphics
Interiors
BN Group Pty Ltd T +61 2 9437 0511
75 Alexander Street F +61 2 9437 0522
Crows Nest NSW 2065 www.bngrouponline.com
ABN 43 092 960 499 E sydney@bngrouponline.com

Project

Vincentia District Centre

Sheet name

E levations

Scale:	1:200
Size:	A1
Date:	23/05/06
Project No.:	20540
Drawn By:	RC
Checked By:	MF

Drawing No.	Revision
-------------	----------

A202 B

FOR APPROVAL

PRINTED: 24/05/2006 11:38:17 AM