

Security Impact of Proposed Development on the Western Distributor

Following consultation between Bovis Lend Lease (BLL) and Peter Mann , RTA Asset Manager Strategic Infrastructure, BLL confirms that the proposed development presents no security impact to the Western Distributor .

The attached drawing demonstrates that there is a minimum 5 m clear separation (in any plane) between the proposed building and the Western Distributor. The new pedestrian footbridge, will also be about 8.5m below the kerbline of the Western Distributor.

Given separation distances, the decking or (pylons) of the Western Distributor will not be able to be directly accessed from the building or pedestrian bridge.

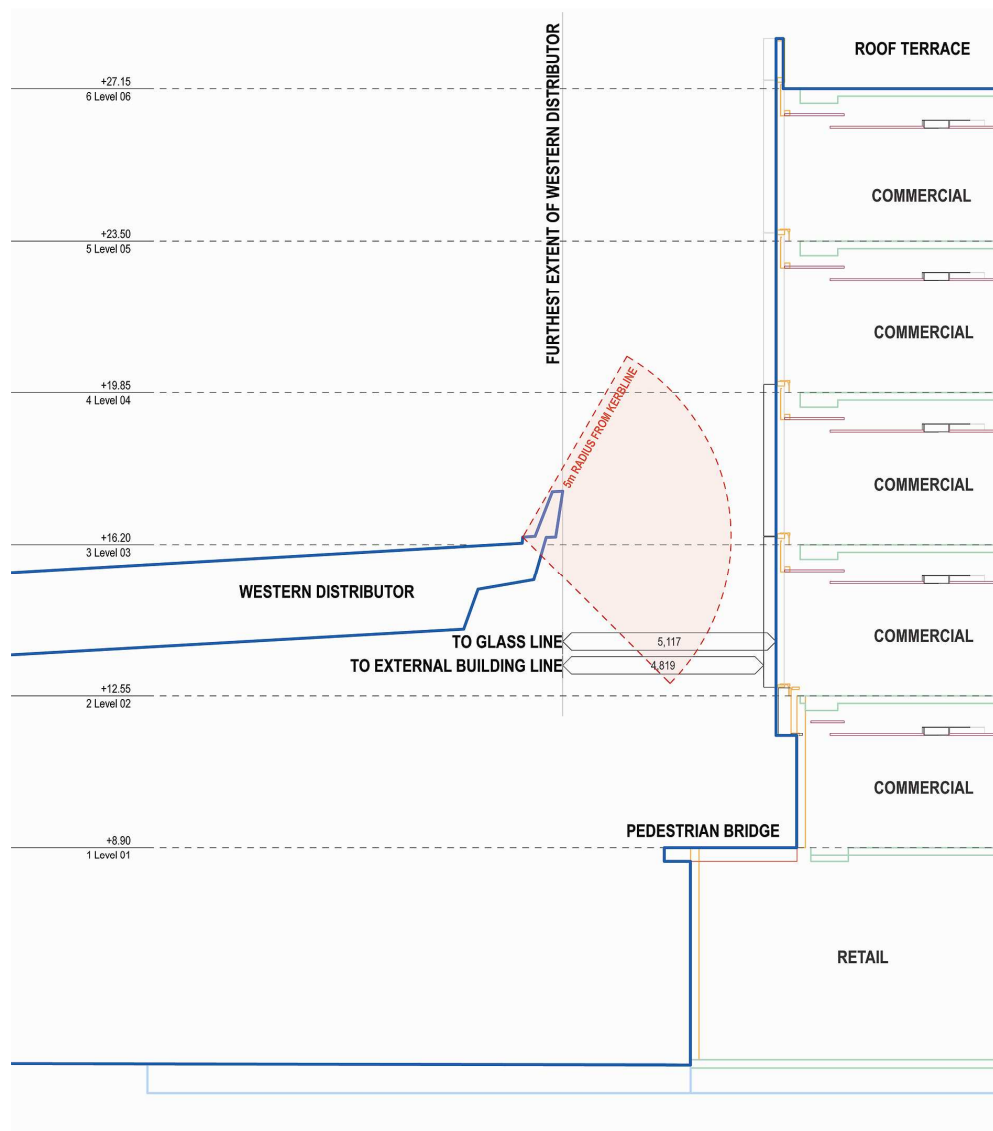

Richard Eaton | Senior Construction Manager | **Bovis Lend Lease**
T 61 2 9277 2700 | F 61 2 9237 5051 | M 61 408 252 679
30 The Bond, 30 Hickson Rd, Millers Point NSW Australia 2000