

# TOWN AND VILLAGE GROWTH BOUNDARY MAP

## SHEET 4 - LISMORE

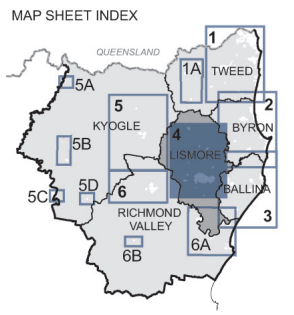
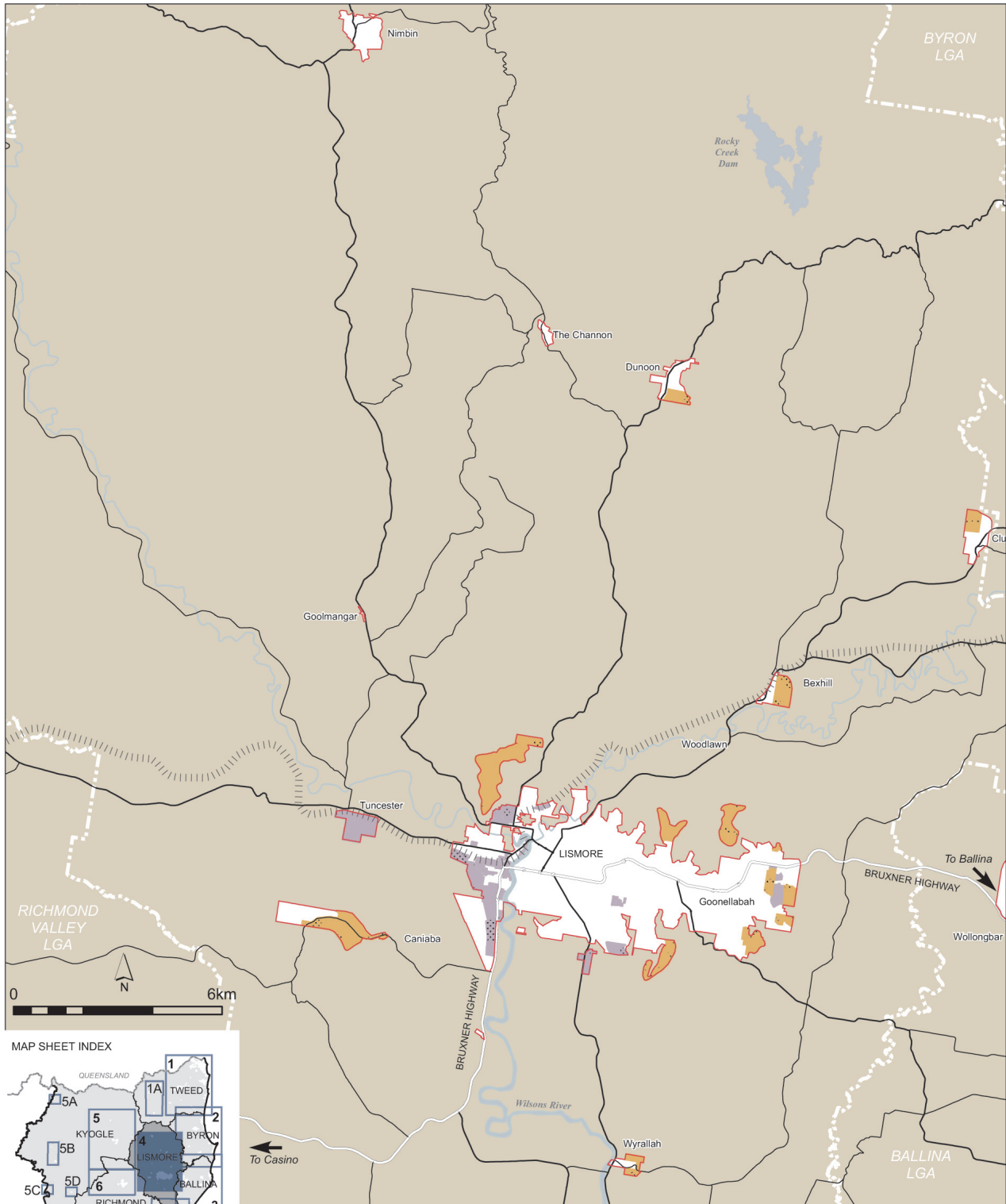

- Town and Village Growth Boundary
- Existing Urban Footprint
- Proposed Future Urban Release Areas
- Employment Lands
- Environmental Assets and Rural Land, National Parks and State Forests
- Indicative areas of high level constraints within Proposed Future Urban Release Areas and Potential Employment Lands
- LGA Boundary
- Rail Line

Not all land identified within the *Town and Village Growth Boundary* can be developed for urban uses. All sites will be subject to more detailed investigations to determine capability and future yield. Land that is subject to significant natural hazards and/or environmental constraints will be excluded from development.