











**LEGEND**

Depth (m)	
	0.0 to 0.5
	0.5 to 1.0
	1.0 to 2.0
	2.0 to 3.0
	3.0 to 4.0
	4.0 to 5.0
	5.0 to 7.0
	7.0 to 10.0
	10.0 +
	17.5 Flood Level (mAHD)
	Precinct Boundary



**Figure 6.2**  
**Marsden Park Residential Precinct**  
 Peak 100 year ARI  
 No Tailwater  
 Existing Condition  
 Flood Depth and Level Plan

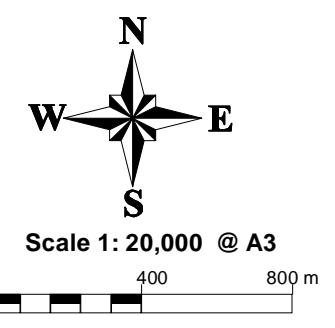
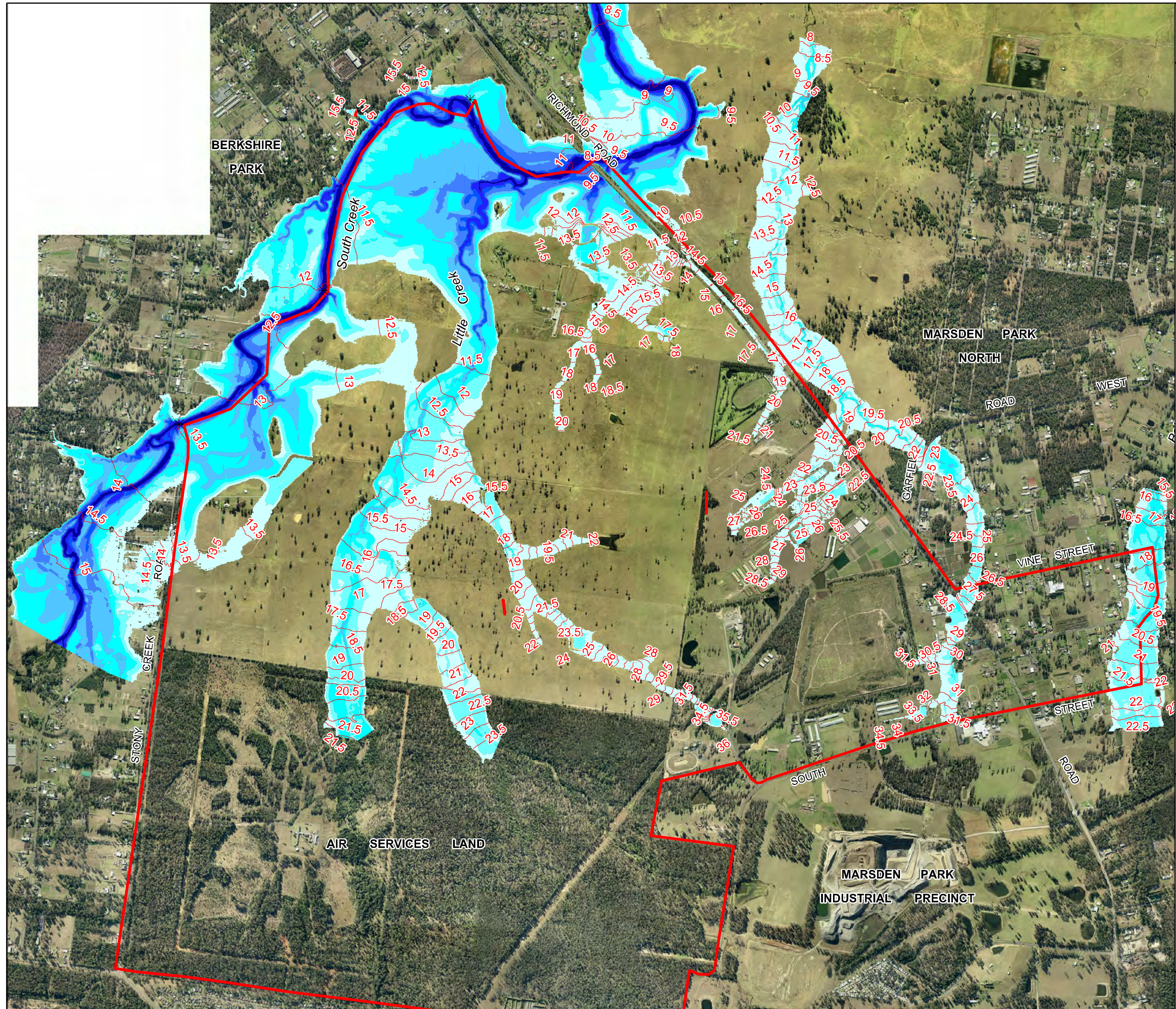



**LEGEND**

Precinct Boundary



Hazard Categorisation

- Low Hazard
- Transition Hazard
- High Hazard

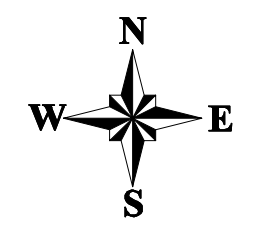
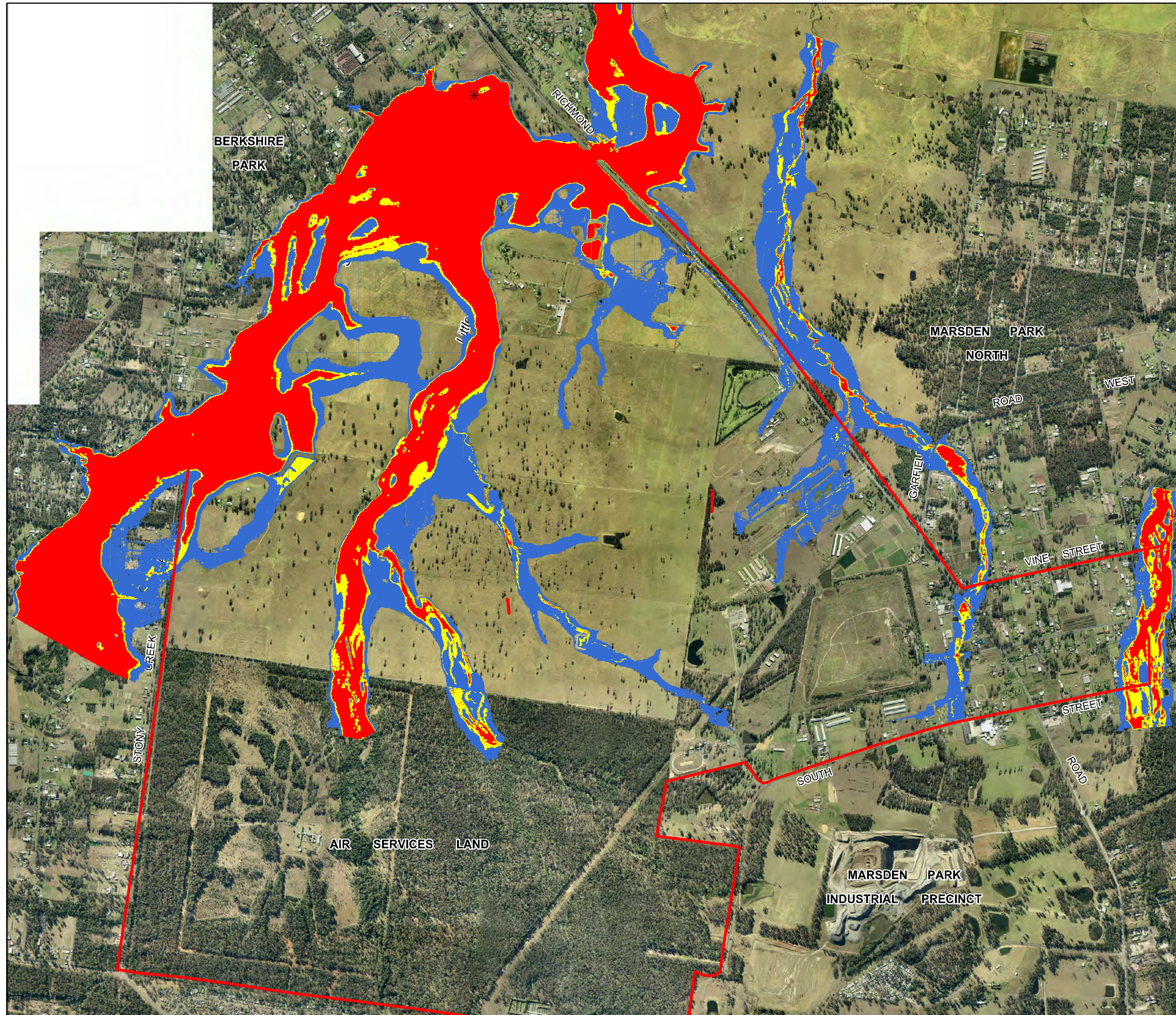

Scale 1: 20,000 @ A3

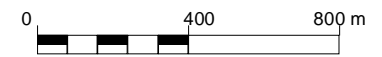

**Figure 6.3**  
**Marsden Park Residential Precinct**

Peak 100 year ARI  
 No Tailwater  
 Existing Condition  
 Flood Hazard



**J. WYNDHAM PRINCE**

CONSULTING CIVIL INFRASTRUCTURE ENGINEERS  
& PROJECT MANAGERS  
PO Box 4366 PENRITH WESTFIELD NSW 2750  
P 02 4720 3300 W www.jwprince.com.au  
F 02 4721 7638 E jwp@jwprince.com.au

**LEGEND**

Depth (m)	
	0.0 to 0.5
	0.5 to 1.0
	1.0 to 2.0
	2.0 to 3.0
	3.0 to 4.0
	4.0 to 5.0
	5.0 to 7.0
	7.0 to 10.0
	10.0 +
	17.5 Flood Level (mAHD)
	Precinct Boundary

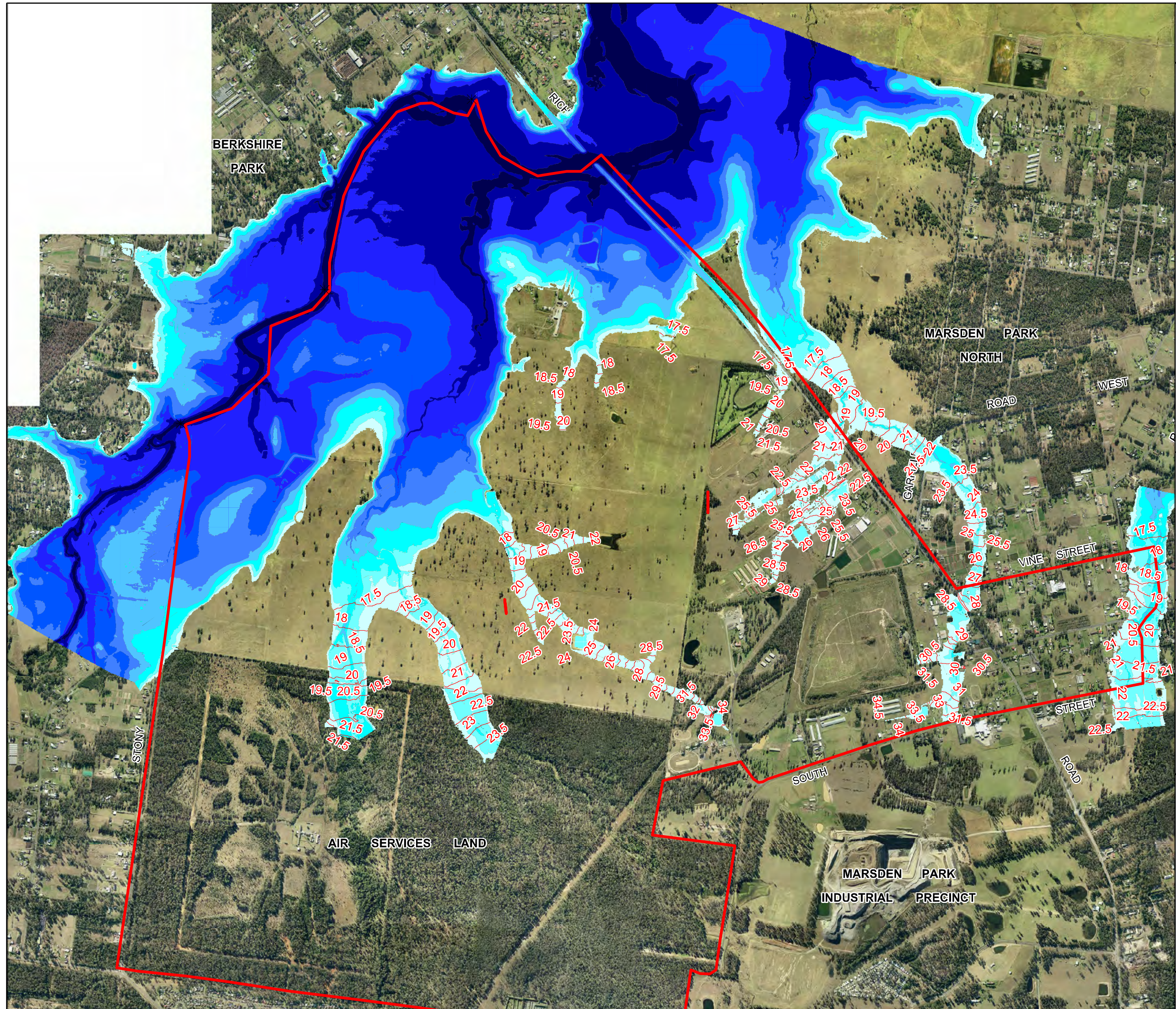

Scale 1: 20,000 @ A3  
0 400 800 m

**Figure 6.4**  
**Marsden Park Residential Precinct**  
Peak 100 year ARI  
100 year Regional Tailwater  
Existing Condition  
Flood Depth and Level Plan